



# Warhawks Men's Basketball

University of Louisiana at Monroe



ULM (3-1, 1-1 road)

## WARHAWKS

Vs.



LSU (5-2, 3-0 home)

## TIGERS

Game 5

**Saturday, Dec. 14, 2013 • 7:00 p.m.**  
**Pete Maravich Assembly Center (13,215)**  
**Baton Rouge La.**

**Television: CST, ESPN3**  
**Radio: - KLIP LA 105.3 FM, Nick White (PXP)**  
**Twitter: @ULM\_MBB**

### ULM Quick Notes

- ULM's 3-1 start is its best record after four games since the 2004-05 season
- The Warhawks have won three consecutive games for the first time since the 2007-08 season. They have scored at least 80 points and have shot over 50 percent from the field in each victory. ULM is looking to win four in-a-row for the first time since 2006-07 when it went on to win the SBC West Division title.
- ULM has not lost a game in 36 days. Its last defeat came on Nov. 8 in the season opener at No. 5/6 Kansas. It is ULM's longest stretch without a loss since 1993-94 when it went from Jan. 18 - Feb. 28 between defeats
- With an 84-61 win over Thomas on Monday, ULM improved to 2-0 at home for the first time since 2009-10. It won its 2013-14 home opener in a 86-52 thumping over Samford on Nov. 18
- The Warhawks had a 17-day layoff between their last two games, the longest stretch between matches in program history
- Four players have scored in double-figures for ULM in all of its last three games. Tylor Ongwaie notched a career-high 22 points in ULM's last outing to go along with his seven rebounds, four steals and four assists
- ULM leads the Sun Belt Conference in scoring margin (+11.0), field goal percentage (.516), 3FG defense (.214), rebounding margin (+5.2), assists (16.5 a/g), steals (7.8 s/g), defensive rebounds (29.8 drpg) and winning percentage (.750)

### ULM MEN'S BASKETBALL SCHEDULE

Fri., Nov. 8	at No. 5/6 Kansas	L, 80-63
<b>Mon., Nov. 18</b>	<b>Samford</b>	<b>W, 86-52</b>
Thu., Nov. 21	at Northwestern St.	W, 84-80 (OT)
<b>Mon., Dec. 9</b>	<b>Thomas</b>	<b>W, 84-61</b>
Sat., Dec. 14	at LSU	7:00 p.m.
Wed., Dec. 18	at Ole Miss	6:00 p.m.
<b>Sun., Dec. 22</b>	<b>Louisiana Tech</b>	<b>7:00 p.m.</b>
Fri., Dec. 27	at Ohio State	6:00 p.m.
<b>Sat., Jan. 4</b>	<b>UL-Lafayette*</b>	<b>4:00 p.m.</b>
Thurs., Jan. 9	at UT Arlington*	12:00 p.m.
<b>Sat., Jan. 11</b>	<b>Texas State*</b>	<b>4:00 p.m.</b>
Thu., Jan. 16	at Troy*	7:30 p.m.
Sat., Jan. 18	at South Alabama*	4:05 p.m.
<b>Thu., Jan. 23</b>	<b>Western Kentucky*</b>	<b>7:00 p.m.</b>
<b>Sat., Jan. 25</b>	<b>Georgia State*</b>	<b>4:00 p.m.</b>
<b>Thu., Jan. 30</b>	<b>Arkansas State*</b>	<b>7:00 p.m.</b>
Sat., Feb. 1	at UL-Lafayette*	7:15 p.m.
Thu., Feb. 6	at Texas State*	7:00 p.m.
<b>Thu., Feb. 13</b>	<b>UT Arlington*</b>	<b>7:00 p.m.</b>
<b>Sat., Feb. 15</b>	<b>UALR*</b>	<b>4:00 p.m.</b>
Thu., Feb. 20	at Georgia State*	6:00 p.m.
Sat., Feb. 22	at Western Kentucky*	7:00 p.m.
<b>Thu., Feb. 27</b>	<b>South Alabama*</b>	<b>7:00 p.m.</b>
<b>Sat., Mar. 1</b>	<b>Troy*</b>	<b>4:00 p.m.</b>
Thu., Mar. 6	at Arkansas State*	7:05 p.m.
Sat., Mar. 8	at UALR*	7:00 p.m.
Thurs., Mar. 13	Sun Belt Championships	TBA

All times Central and subject to change. Bold indicates home contests.; \*-Sun Belt game

**We are ULM.** Please note that there are only two correct versions of our institution's name, the preferred acronym ULM and the full name, the University of Louisiana at Monroe. Any other reference, including Louisiana-Monroe, UL-Monroe, La.-Monroe, LAM, or simply Monroe, are incorrect.

### Media Relations Contacts

Robbie Kleinmuntz (Primary)	Tom Ritter (Secondary)
Assistant Director	Graduate Assistant
kleinmuntz@ulm.edu	rittertf@warhawks.ulm.edu
O: 318-342-5462	O: 318-342-5451
C: 847-912-5380	C: 318-953-0734



# Warhawks Men's Basketball

University of Louisiana at Monroe



## Keith Richard

Head Coach

Fourth Year at ULM  
13th Season Overall

Alma Mater: ULM (1982)

### THE RICHARD FILE

#### COACHING HONORS

- 1999 Sun Belt Coach of the Year
- Has been part of the coaching staff for seven NCAA Tournament and three NIT teams

#### COACHING CAREER

Season	School	Position	Record
1984-85	ULM	Graduate Assistant	17-12
1985-86	ULM	Graduate Assistant	20-10/NCAA
1986-87	Marshall	Assistant Coach	25-6/NCAA
1987-88	Marshall	Assistant Coach	24-8/NIT
1988-89	Marshall	Assistant Coach	15-15
1989-90	ULM	Assistant Coach	22-8/NCAA
1990-91	ULM	Assistant Coach	25-8/NCAA
1991-92	ULM	Assistant Coach	19-10/NCAA
1992-93	ULM	Assistant Coach	26-5/NCAA
1993-94	ULM	Assistant Coach	19-9
1994-95	La. Tech	Assistant Coach	14-13
1995-96	La. Tech	Associate Head Coach	11-17
1996-97	La. Tech	Associate Head Coach	15-14
1997-98	La. Tech	Associate Head Coach	12-15
1998-99	La. Tech	Head Coach	19-9
1999-00	La. Tech	Head Coach	21-8
2000-01	La. Tech	Head Coach	17-12
2001-02	La. Tech	Head Coach	22-10/NIT
2002-03	La. Tech	Head Coach	12-15
2003-04	La. Tech	Head Coach	15-15
2004-05	La. Tech	Head Coach	14-15
2005-06	La. Tech	Head Coach	20-13/NIT
2006-07	La. Tech	Head Coach	10-20
2008-09	LSU	Assistant Coach	27-8/NCAA
2009-10	LSU	Assistant Coach	11-20
2010-11	ULM	Head Coach	7-24
2011-12	ULM	Head Coach	3-26
2012-13	ULM	Head Coach	4-23
2013-14	ULM	Head Coach	3-1

#### PLAYING CAREER

- Played for ULM from 1978-82; Coached by Lenny Fant, Benny Hollis & Mike Vining
- 1979 Atlantic Sun Tournament Champions, NIT
- 1980 Atlantic Sun Regular Season Champions
- 1982 Atlantic Sun Tournament Champions, NCAA
- Two-time team captain ('81 & '82)
- Led team in assists twice

#### EDUCATION

- Bachelor's degree in general business, ULM (1982)
- Master's degree in guidance counseling, ULM (1986)

### ULM Quick Notes Continued...

- Senior Amos Olatayo ranks first in the league in field goal percentage (.667) and leads the team with 17.5 points per game
- Sophomore Daniel Grieves is shooting at a .500 clip from beyond-the-arc after four games and has drained 6-of-12 attempts
- Sophomore DeMondre Harvey notched a career-high 11 points against Thomas on 4-of-5 shooting in 18 minutes. The Warhawks scored 26 points off the bench against the Night Hawks as sophomore Kyle Koszuta also contributed with seven points on 3-of-3 shooting
- ULM is 1-0 against in-state opponents this season after defeating Northwestern State 84-80 (OT) on Nov. 21. The Warhawks will also take on La. Tech in a marquee matchup at home on Dec. 22 and will play two SBC games against UL-Lafayette
- Junior Marvin Williams posted a game-high 19 points against No. 5/6 Kansas in the season opener, outscoring Andrew Wiggins who was named Preseason National Player of the Year by cbssports.com. Williams went 8-for-13 from the field and grabbed a team-high six rebounds in 24 minutes
- ULM earned the 2012-13 SBC team academic award and was one of 21 NCAA Division I men's basketball programs to earn Team Academic Excellence Awards from the National Association of Basketball Coaches
- The Warhawks carry a full scholarship roster for the first time under head coach Keith Richard after inheriting APR penalties. Richard is in his fourth season with the program

### 2013 Double-Figures and Categorical Highs

Double-Figures	Season 10+ Points	Season 10+ Rebs	Season 10+ Asts
Amos Olatayo	3 times (20+ 2 times)		
Marvin Williams	3 times	1 time	
Jayon James	3 times		
Tylor Ongwae	3 times (20+ 1 time)		
Daniel Grieves	1 time		
Nick Coppola	1 time		
DeMondre Harvey	1 time		

Double-Figures	Career 10+ Points	Career 10+ Rebs	Career 10+ Asts
Amos Olatayo	20 times (20+ 11 times)	1 time	
Jayon James	16 times (20+ 1 time)	6 times	2 times
Marcelis Hansberry	15 times (20+ 1 time)		
R.J. McCray	11 times		
Millaun Brown	5 times (20+ 1 time)	1 time	
Kyle Koszuta	3 times		
Marvin Williams	3 times	1 time	
Tylor Ongwae	3 times (20+ 1 time)		
Nick Coppola	1 time		
Daniel Grieves	1 time		
DeMondre Harvey	1 time		

#### Single-Game Categorical Highs 2013-14

Points	Amos Olatayo - 30 (at NSU)
Field Goals Made	Amos Olatayo - 11 (at NSU)
3FG Made	Daniel Grieves - 3 (vs. Samford)
Free Throws Made	Jayon James/Tylor Ongwae - 9
Rebounds	Marvin Williams - 10 (at NSU)
Assists	Nick Coppola - 8 (at NSU)
Steals	Tylor Ongwae - 4 (vs. Thomas)
Blocks	Marvin Williams - 3 (vs. Thomas)

#### Double-Doubles

<b>Jayon James - five career</b>	
10 pt, 12 reb vs SLU (12/10/12)	
11 pt, 12 reb vs SU (12/13/12)	
26 pt, 10 reb vs FAU (12/12/12)	
19 pt, 10 reb at NT (1/5/13)	
11 pt, 15 ast at FIU (2/2/13)	
<b>Marvin Williams - one season</b>	
13 pt, 10 reb at NSU (11/21/13)	



# Warhawks Men's Basketball

University of Louisiana at Monroe



## Numerical Roster

No.	Player	Pos.	Ht.	Wt.	Cl.	Hometown (Previous School)
0	Marvin Williams	F/C	6-8	245	JR	Memphis, Tenn. (NW Florida State College)
1	Jayon James	F	6-6	225	SR	Patterson, N.J. (Lamar State-Port Arthur)
2	DeMondre Harvey	F	6-7	210	SO	Minden, La. (Pearl River CC)
3	Marcelis Hansberry	G	6-0	185	SR	Jackson, Miss. (Provine HS)
4	RJ McCray	G	6-2	190	SR	Arlington, Texas (Grace Prep Academy)
10	Amos Olatayo	G	6-4	200	SR	Houston, Texas (Navarro College)
11	Nick Coppola	G	5-11	195	FR	Richmond, Va. (Benedictine Prep)
12	Tylor Ongwae	F	6-7	205	JR	Eldoret, Kenya (Ranger College)
13	Chinedu Amajoyi	G	6-3	195	JR	Rancho Cucamonga, Calif. (Kilgore College)
15	Kyle Koszuta	G	6-2	190	SO	Niceville, Fla. (Niceville HS)
20	Evan Sims	F/C	6-8	235	JR	Houston, Texas (Lamar State-Port Arthur)
22	Lance Richard	G	5-10	170	FR	Monroe, La. (Sterlington HS)
23	Millaun Brown	F/C	6-7	230	SR	Gunnison, Miss. (East Mississippi CC)
33	Daniel Grieves	G/F	6-6	210	SO	Bay St. Louis, Miss. (Pearl River CC)
34	Leon Carswell II	F	6-3	210	JR	Bossier City, La. (Airline HS)
35	Colten Ponder	F	6-5	215	SO	Shreveport, La. (Calvary Baptist HS)

## COACHING STAFF

Head Coach: Keith Richard (ULM '82)

Assistant Coach: Lonnie Cooper (Louisiana Tech '99)

Graduate Assistant Coach: Fabio Ribeiro (ULM '11)

Assistant Coach: Ryan Cross (Buffalo '95)

Assistant Coach J.A. Anglin (LSU Shreveport '10)

Coordinator of Basketball Operations: Wyatt Hodges

## PRONUNCIATION

Keith/Lance RICHARD      Ree-CHARD

MILLAUN Brown      Mih-LAHN

JAYON James      Jay-AHN

AMOS OLATAYO      AIM-uhs Ole-ah-tay-O

CHINEDU AMAJOYI      Chin-ih-due Om-uh-joy

TYLOR ONGWAE

Kyle KOSZUTA

Nick COPPOLA

Tie-ler Ong-why

Kus-zoo-tuh

Cup-oh-luh

## BY CLASS

Seniors (5).....Millaun Brown  
 .....Marcelis Hansberry  
 .....Jayon James  
 .....R.J. McCray  
 .....Amos Olatayo  
 Juniors (5).....Chinedu Amajoyi  
 .....Leon Carswell  
 .....Tylor Ongwae  
 .....Evan Sims  
 .....Marvin Williams  
 Sophomores (4) .....Daniel Grieves  
 .....DeMondre Harvey  
 .....Kyle Koszuta  
 .....Colten Ponder  
 Freshmen (2).....Nick Coppola  
 .....Lance Richard

## BY POSITION

Guards.....Chinedu Amajoyi  
 .....Nick Coppola  
 .....Marcelis Hansberry  
 .....Kyle Koszuta  
 .....RJ McCray  
 .....Amos Olatayo  
 .....Lance Richard  
 Guard/Foward .....Daniel Grieves  
 Forwards .....Leon Carswell  
 .....DeMondre Harvey  
 .....Jayon James  
 .....Tylor Ongwae  
 .....Colten Ponder  
 Forward/Center .....Millaun Brown  
 .....Evan Sims  
 .....Marvin Williams

## BY STATE/COUNTRY

California.....Chinedu Amajoyi  
 Florida.....Kyle Koszuta  
 Kenya .....Tylor Ongwae  
 Louisiana.....Leon Carswell  
 .....DeMondre Harvey  
 .....Colten Ponder  
 .....Lance Richard  
 Mississippi.....Millaun Brown  
 .....Daniel Grieves  
 .....Marcelis Hansberry  
 New Jersey .....Jayon James  
 Tennessee .....Marvin Williams  
 Texas .....R.J. McCray  
 .....Amos Olatayo  
 .....Evan Sims  
 Virginia .....Nick Coppola

## WE ARE ULM

### 12 REGULAR SEASON CHAMPIONSHIPS

1961-62 - Gulf States Conference  
 1964-65 - Gulf States Conference  
 1978-79 - Atlantic Sun Conference  
 1979-80 - Atlantic Sun Conference  
 1985-86 - Southland Conference  
 1989-90 - Southland Conference  
 1990-91 - Southland Conference  
 1992-93 - Southland Conference  
 1993-94 - Southland Conference  
 1995-96 - Southland Conference  
 1996-97 - Southland Conference  
 2006-07 - Sun Belt Conference West Division

### NINE POST-SEASON APPEARANCES

1978-79 - NIT  
 1981-82 - NCAA Tournament  
 1985-86 - NCAA Tournament  
 1987-88 - NIT  
 1989-90 - NCAA Tournament  
 1990-91 - NCAA Tournament  
 1991-92 - NCAA Tournament  
 1992-93 - NCAA Tournament  
 1995-96 - NCAA Tournament

### EIGHT TOURNAMENT CHAMPIONSHIPS

1978-79 - Atlantic Sun Conference  
 1981-82 - Atlantic Sun Conference  
 1985-86 - Southland Conference  
 1989-90 - Southland Conference  
 1990-91 - Southland Conference  
 1991-92 - Southland Conference  
 1992-93 - Southland Conference  
 1995-96 - Southland Conference



# Warhawks Men's Basketball

University of Louisiana at Monroe



## ULM Quick Facts

Location \_\_\_\_\_ Monroe, La.  
 Enrollment \_\_\_\_\_ 8,858  
 Founded \_\_\_\_\_ 1931  
 Nickname/Mascot \_\_\_\_\_ Warhawks/Ace  
 Colors \_\_\_\_\_ Maroon & Gold  
 President \_\_\_\_\_ Dr. Nick Bruno  
 Director of Athletics \_\_\_\_\_ Brian Wickstrom  
 Conference \_\_\_\_\_ Sun Belt  
 Affiliation \_\_\_\_\_ NCAA Division I  
 All-Time Record \_\_\_\_\_ 903-797 (62nd season)  
 Winning Seasons \_\_\_\_\_ 38 (20+ wins 10 times)  
 Home Venue \_\_\_\_\_ Fant-Ewing Coliseum (7000)  
 Opened \_\_\_\_\_ 1971  
 Press Row Phone \_\_\_\_\_ 318-342-6920

Head Coach \_\_\_\_\_ Keith Richard  
 Record at ULM \_\_\_\_\_ 17-74 (fourth year)  
 Career Record \_\_\_\_\_ 167-191 (13th year)  
 Assistant Coach \_\_\_\_\_ Ryan Cross  
 Assistant Coach \_\_\_\_\_ Lonnie Cooper  
 Assistant Coach \_\_\_\_\_ J.A. Anglin  
 Graduate Assistant \_\_\_\_\_ Fabio Ribeiro  
 Coordinator of MBB Ops. \_\_\_\_\_ Wyatt Hodges  
 Athletic Trainer \_\_\_\_\_ Jeremy Teblum  
 Strength Coach \_\_\_\_\_ Brian Seitz

Website \_\_\_\_\_ [www.ulmwarhawks.com](http://www.ulmwarhawks.com)  
 Facebook \_\_\_\_\_ [www.facebook.com/warhawks](http://www.facebook.com/warhawks)  
 Twitter \_\_\_\_\_ @ULM\_MBB

## Scouting LSU

LSU is coming off a 2-1 stretch at the Old Spice Classic on Nov. 28-Dec. 1 where it defeated St. Joseph's, fell to No. 21 Memphis and outlasted Butler in overtime. The Tigers had last weekend off and will be playing their first game in 13 days.

The Tigers have four student-athletes averaging double-figures in points including Johnny O'Bryant III who averages a double-double with 16.4 points and 10.1 rebounds per game. Jordan Mickey is also a big contributor with 13.3 points and 8.7 rebounds per game, while Andre Stringer has posted 13.6 points per game. O'Bryant III, Stringer and Mickey are the only three Tigers to start all seven games this season.

Head Coach Johnny Jones is in his second season at LSU after an 11-year stint at North Texas. With the Mean Green, Jones won a pair of SBC Tournament Championships, made two NCAA Tournament appearances and also won a regular season title. Jones started his career at LSU and was there from 1984-1997 where he was a student assistant, assistant coach, administrative assistant and associate head coach.

The Warhawks are the only Sun Belt opponent on LSU's schedule this year, but are one of five Louisiana opponents. The Tigers have already defeated Northwestern State, New Orleans and Southeastern La., and will host McNeese State on Dec. 18.

### Sun Belt Conference

#### Preseason Coaches Poll

1. WKU - 91 (5)
2. South Alabama - 78 (2)
3. Arkansas State - 74
- T-4. Georgia State - 73 (2)
- T-4. UL-Lafayette - 73 (1)
6. UALR - 48
7. UT Arlington - 36
8. Texas State - 34
9. Troy - 26
10. ULM - 17

### Jayon James

- Preseason SBC  
 All-Conference  
 Third-Team

- CSM Preseason  
 All-SBC  
 Third-Team

### Amos Olatayo

- CSM Preseason  
 All-SBC  
 Third-Team

ULM holds five wins all-time against teams currently in the SEC, the last coming on Dec. 30, 1992 when the Warhawks defeated No. 9 Arkansas, 87-78

### RICHARD VS. 2013-14 OPPONENTS

Arkansas State .....	5-8
Georgia State .....	0-0
Kansas.....	0-1
Louisiana Tech .....	0-2
UL-Lafayette.....	6-11
<b>LSU .....</b>	<b>0-1</b>
Northwestern State.....	2-1
Ohio State .....	0-0
Ole Miss.....	0-1
Samford .....	1-0
South Alabama .....	4-5
Texas-Arlington.....	0-0
Texas State .....	0-0
Thomas .....	1-0
Troy .....	0-4
UALR .....	7-6
Western Kentucky .....	5-7

### LSU'S 2013-14 RESULTS

Nov. 12	UMASS 92, LSU 90
Nov. 16	LSU 88, Northwestern State 74
Nov. 19	LSU 81, New Orleans 54
Nov. 22	LSU 89, Southeastern La. 66
Nov. 28	LSU 82, St. Joseph's 65
Nov. 29	No. 21 Memphis 76, LSU 69
Dec. 1	LSU 70, Butler 68 (OT)

### ALL-TIME SERIES VS. LSU: 0-5

11/22/91	LSU 77, ULM 76	Baton Rouge, La.
11/30/00	LSU 92, ULM 49	Baton Rouge, La.
11/29/03	LSU 96, ULM 65	Baton Rouge, La.
11/19/06	LSU 80, ULM 57	Baton Rouge, La.
11/13/09	LSU 82, ULM 62	Baton Rouge, La.





# Warhawks Men's Basketball

University of Louisiana at Monroe



## In ULM's Last Outing...

### Warhawks Cruise Past Thomas for Third Consecutive Victory

**MONROE, La.** – Junior Tylor Ongwae scored a career-high 22 points as the ULM men's basketball program used big first half runs to pull away and defeat Thomas (Ga.) 84-61 on Monday evening at Fant-Ewing Coliseum for the program's third consecutive win.

Ongwae went 6-for-11 from the field and hit 9-of-10 free throws to propel the offense. He also pulled down a game-high seven rebounds and got his hands on four steals. The Warhawks (3-1) held a 41-23 rebounding advantage in the game.

The Eldoret, Kenya native was one of four ULM student-athletes to register double-figures in scoring as junior Marvin Williams tallied 12 points, sophomore DeMondre Harvey had 11 and senior Jayon James recorded 10.

Thomas (7-4, 0-1 SunCo), an NAIA program, was led by Justyn Watkins who notched a game-high 29 points on 12-for-24 shooting. Dionte Agard pitched in with 13 points while Adonai Rogers had 10.

The Warhawks led 19-17 at the 9:09 mark in the first half when they went on a 14-0 run to jump ahead 33-17 with 4:38 left. ULM went on a 9-0 run to end the half and went into the intermission leading 46-22. The Warhawks shot 18-for-20 from the free throw line in the half.

ULM led by as many as 32 in the second half as it jumped out to a 74-42 advantage with 7:38 remaining in the contest. For the game, ULM shot 59.6 percent from the field and went 5-for-11 from three-point range.

Nine different Warhawks hit at least one field goal and grabbed at least one rebound in the game.

#### THOMAS 61 • 7-4

#	Player	Total		3-Ptr	Rebounds			PF	TP	A	TO	Blk	Stl	Min
		FG-FGA	FG-FGA	FT-FTA	Off	Def	Tot							
01	Dionte Agard	* 5-9	2-4	1-2	0	0	0	2	13	1	2	0	2	21
10	Max Grace	* 0-6	0-2	0-0	0	0	1	4	0	0	1	0	0	20
12	Trent Madison	* 0-4	0-0	0-0	0	1	1	1	0	3	1	0	1	24
23	Justyn Watkins	* 12-24	1-6	4-5	3	3	6	2	29	0	4	0	1	31
42	Andrea Robinson	* 0-1	0-0	0-0	3	3	6	3	0	0	0	0	1	26
04	James Williams	0-0	0-0	0-0	1	0	1	0	0	0	1	0	0	5
11	Trey Gosier	4-13	0-6	0-0	2	0	2	1	8	4	0	0	3	24
15	Adonai Rogers	5-8	0-2	0-0	0	0	1	1	10	0	1	0	0	24
22	Keldrick Davis	0-2	0-0	1-2	1	1	2	4	1	0	1	0	0	11
35	Raymond Appiah	0-0	0-0	0-0	1	0	1	5	0	0	0	0	0	14
	Team				1	1	2				1			
	Totals	26-67	3-20	6-9	12	11	23	23	61	8	12	0	8	200

FG % 1st Half: 10-33 30.3% 2nd half: 16-34 47.1% Game: 26-67 38.8%  
 3FG % 1st Half: 0-12 0.0% 2nd half: 3-8 37.5% Game: 3-20 15.0%  
 FT % 1st Half: 2-3 66.7% 2nd half: 4-6 66.7% Game: 6-9 66.7%

Deadball  
Rebound:  
1

#### ULM 84 • 3-1

#	Player	Total		3-Ptr	Rebounds			PF	TP	A	TO	Blk	Stl	Min
		FG-FGA	FG-FGA	FT-FTA	Off	Def	Tot							
00	Williams,Marvin	* 4-6	0-0	4-6	1	3	4	2	12	0	2	3	1	22
01	James,Jayon	* 4-6	0-0	2-4	1	5	6	2	10	2	5	1	0	25
10	Olatayo,Amos	* 2-6	1-4	2-2	1	4	5	1	7	3	1	0	0	29
11	Coppola,Nick	* 2-3	1-1	2-2	0	3	3	0	7	3	5	0	0	22
12	Ongwae,Tylor	* 6-11	1-3	9-10	3	4	7	0	22	4	0	1	4	28
02	Harvey,DeMondre	4-5	0-0	3-5	2	4	6	2	11	1	2	1	1	15
04	McCray,RJ	2-3	0-0	0-0	0	1	1	0	4	4	2	0	1	18
13	Amajoyi,Chinedu	0-0	0-0	0-0	0	0	0	0	0	0	0	0	0	4
15	Kozuta,Kyle	3-3	1-1	0-0	0	0	0	0	7	0	1	0	0	7
20	Sims,Evan	0-1	0-0	0-0	0	0	0	1	0	0	1	0	0	4
23	Brown,Millaun	0-1	0-0	1-2	2	3	5	3	1	0	1	0	1	14
33	Grieves,Daniel	1-2	1-2	0-0	0	2	2	1	3	0	0	0	0	12
	Team				0	2	2							
	Totals	28-47	5-11	23-31	10	31	41	12	84	17	20	6	8	200

FG % 1st Half: 13-23 56.5% 2nd half: 15-24 62.5% Game: 28-47 59.6%  
 3FG % 1st Half: 2-6 33.3% 2nd half: 3-5 60.0% Game: 5-11 45.5%  
 FT % 1st Half: 18-20 90.0% 2nd half: 5-11 45.5% Game: 23-31 74.2%

Deadball  
Rebound:  
6

Officials: R-Rick Hartzell, U1-Roderick Dixon, U2-Joe Wilbert III  
 Technical fouls: THOMAS-None. ULM-None.  
 Attendance: 1001

Score by periods	1st	2nd	Total
THOMAS	22	39	61
ULM	46	38	84

## HOME COURT ADVANTAGE

### 386-163 All-Time in Fant-Ewing Coliseum

#### ULM RECORDS IN FANT-EWING

Year	Games	Record	Pct.	Avg. Attend.
1971-72	10	6-4	.600	4,190
1972-73	11	8-3	.727	3,232
1973-74	11	8-3	.727	3,250
1974-75	12	11-1	.917	3,454
1975-76	13	10-3	.769	5,451
1976-77	13	9-4	.692	5,073
1977-78	13	10-3	.769	4,459
1978-79	16	15-1	.937	5,215
1979-80	14	10-4	.714	3,678
1980-81	16	8-8	.500	3,067
1981-82	16	13-3	.812	3,808
1982-83	14	12-2	.857	2,946
1983-84	16	11-5	.688	2,098
1984-85	13	9-4	.692	2,380
1985-86	15	14-1	.933	2,114
1986-87	13	8-5	.615	2,582
1987-88	12	10-2	.833	2,582
1988-89	12	8-4	.667	2,861
1989-90	14	13-1	.928	2,949
1990-91	14	14-0	1.000	3,327
1991-92	12	9-3	.750	2,710
1992-93	14	14-0	1.000	3,892
1993-94	14	10-4	.714	3,351
1994-95	12	9-3	.750	3,619
1995-96	11	8-3	.727	2,182
1996-97	12	9-3	.750	1,822
1997-98	11	7-4	.636	1,301
1998-99	11	7-4	.636	1,913
1999-00	14	11-3	.786	2,003
2000-01	13	9-4	.692	935
2001-02	12	12-0	1.000	3,437
2002-03	12	7-5	.583	1,412
2003-04	13	9-4	.692	1,624
2004-05	13	6-7	.462	1,296
2005-06	13	8-5	.615	793
2006-07	14	14-0	1.000	1,952
2007-08	12	5-7	.417	1,338
2008-09	14	8-6	.571	907
2009-10	14	8-6	.571	1,398
2010-11	13	4-9	.308	1,400
2011-12	13	0-13	.000	1,438
2012-13	12	3-9	.250	1,255
2013-14	2	2-0	1.000	1,252
TOTALS	524	386-163	.703	



# Warhawks Men's Basketball

University of Louisiana at Monroe



## 2013-14 ULM MEN'S BASKETBALL ULM Combined Team Statistics (as of Dec 10, 2013) All games

2013-14 Stats

RECORD:	OVERALL	HOME	AWAY	NEUTRAL
ALL GAMES	3-1	2-0	1-1	0-0
CONFERENCE	0-0	0-0	0-0	0-0
NON-CONFERENCE	3-1	2-0	1-1	0-0

#	Player	gp-gs	min	avg	Total		3-Point		F-Throw		Rebounds				pf	dq	a	to	blk	stl	pts	avg
					fg-fga	fg%	3fg-fga	3fg%	ft-fa	ft%	off	def	tot	avg								
00	Williams, Marvin	4-4	100	25.0	20-37	.541	1-1	1.000	8-15	.533	5	18	23	5.8	15	2	2	6	5	1	49	12.3
01	James, Jayon	4-4	121	30.3	16-29	.552	0-1	.000	14-20	.700	3	23	26	6.5	10	0	16	12	2	5	46	11.5
02	Harvey, DeMondre	4-0	46	11.5	5-7	.714	0-0	.000	4-7	.571	3	15	18	4.5	8	0	3	4	2	3	14	3.5
04	McCray, RJ	4-0	52	13.0	5-12	.417	0-3	.000	7-9	.778	0	2	2	0.5	1	0	6	3	0	3	17	4.3
10	Olatayo, Amos	4-4	118	29.5	28-42	.667	5-12	.417	9-14	.643	6	15	21	5.3	9	0	5	13	1	4	70	17.5
11	Coppola, Nick	4-4	113	28.3	7-18	.389	2-6	.333	8-12	.667	0	11	11	2.8	5	0	19	14	0	3	24	6.0
12	Ongwae, Tylor	4-4	93	23.3	15-32	.469	2-7	.286	19-23	.826	7	12	19	4.8	9	1	11	7	4	7	51	12.8
13	Amajoyi, Chinedu	4-0	16	4.0	3-5	.600	0-2	.000	2-4	.500	2	0	2	0.5	1	0	0	0	0	0	8	2.0
15	Koszuta, Kyle	4-0	56	14.0	4-11	.364	2-7	.286	0-0	.000	0	1	1	0.3	4	0	2	3	0	2	10	2.5
20	Sims, Evan	3-0	23	7.7	0-4	.000	0-0	.000	1-4	.250	0	4	4	1.3	6	0	1	3	0	0	1	0.3
23	Brown, Millaun	4-0	42	10.5	1-6	.167	0-0	.000	3-4	.750	6	6	12	3.0	9	0	0	3	0	1	5	1.3
33	Grieses, Daniel	4-0	45	11.3	8-14	.571	6-12	.500	0-1	.000	1	7	8	2.0	5	0	1	4	0	2	22	5.5
Team											4 5 9											
Total.....		4	825		112-217	.516	18-51	.353	75-113	.664	37	119	156	39.0	82	3	66	72	14	31	317	79.2
Opponents.....		4	825		101-247	.409	15-70	.214	56-93	.602	48	87	135	33.8	93	-	46	57	15	38	273	68.2

TEAM STATISTICS	ULM	OPP
SCORING	317	273
Points per game	79.2	68.2
Scoring margin	+11.0	-
FIELD GOALS-ATT	112-217	101-247
Field goal pct	.516	.409
3 POINT FG-ATT	18-51	15-70
3-point FG pct	.353	.214
3-pt FG made per game	4.5	3.8
FREE THROWS-ATT	75-113	56-93
Free throw pct	.664	.602
F-Throws made per game	18.8	14.0
REBOUNDS	156	135
Rebounds per game	39.0	33.8
Rebounding margin	+5.3	-
ASSISTS	66	46
Assists per game	16.5	11.5
TURNOVERS	72	57
Turnovers per game	18.0	14.3
Turnover margin	-3.7	-
Assist/turnover ratio	0.9	0.8
STEALS	31	38
Steals per game	7.8	9.5
BLOCKS	14	15
Blocks per game	3.5	3.8
ATTENDANCE	2504	18023
Home games-Avg/Game	2-1252	2-9012
Neutral site-Avg/Game	-	0-0

Score by Periods	1st	2nd	OT	Totals
ULM	151	156	10	317
Opponents	126	141	6	273

Date	Opponent	Score	Att.
11/08/13	at Kansas	L 63-80	16300
11/18/13	SAMFORD	W 86-52	1503
11/21/13	at Northwestern State	Wot 84-80	1723
12/09/13	THOMAS	W 84-61	1001

\* - Conference game

### LEADING THE LEAGUE

#### The Warhawks Lead the Sun Belt Conference in ...

Winning Percentage - .750

Scoring Margin - +11.0

Field Goal Percentage - .516

3FG Defense - .214

Assists - 16.5 apg

Steals - 7.8 spg

Defensive Rebounds - 29.8 drpg

#### Warhawk Student-Athletes Lead the SBC in ...

Field Goal Percentage - Amos Olatayo, .667 FG

#### Warhawk Student-Athletes Rank Second in the League in ...

Assists - Nick Coppola, 4.9 apg

Defensive Rebounds - Jayon James, 5.8 rpg



# Warhawks Men's Basketball

University of Louisiana at Monroe



## The Last Time ULM...

Scored 100 or more points  
Scored 90 or more points  
Scored 80 or more points  
Scored fewer than 40 points  
Had four double-digit scorers  
Had five double-digit scorers  
Had no double-digit scorers  
Had 20 or more assists  
Had 10 or fewer assists  
Had 10 or more blocks  
Had 10 or more steals  
Had 20 or more turnovers  
Had 10 or fewer turnovers  
Made 30 or more field goals  
Made 40 or more field goals  
Made 50 or more field goals  
Shot over 50 pct from field  
Shot over 60 pct from field  
Shot less than 40 pct from field  
Made 10 or more 3-pointers  
Made 15 or more 3-pointers  
Shot over 50 pct from 3FG  
Shot over 60 pct from 3FG  
Shot less than 30 pct from 3FG  
Made 20 or more free throws  
Made 30 or more free throws  
Shot over 80 pct free throws  
Shot over 90 pct free throws  
Won on a buzzer beater  
Lost on a buzzer beater  
Won on the last possession  
Lost on the last possession  
Won in overtime  
Won in double overtime  
Won in triple overtime

105, vs. Alcorn State (11/27/2007)  
99, vs. U of the Southwest (12/28/2009)  
84, vs. Thomas (12/9/13)  
39, at Arkansas State (1/19/2013)  
vs. Thomas (12/9/13)  
at North Texas (1/5/2013)  
at Ole Miss (11/11/2011)  
20, at FIU (2/2/2013)  
9, at Middle Tennessee (2/23/2013)  
10, vs. William Carey (12/2/2006)  
11, vs. Samford (11/18/2013)  
20, vs. Thomas (12/9/13)  
9, vs. North Texas (2/14/2013)  
30, at Northwestern State (11/21/13)  
41, vs. Texas College (12/22/2003)  
51, vs. Georgia Southern (2/8/1979)  
.596 (28-47), vs. Thomas (12/9/13)  
.620 (31-50), at Nicholls State (11/28/2011)  
.396 (21-53), vs. UL-Lafayette (3/2/2013)  
10, vs. Troy (1/26/2013)  
15, vs. Middle Tennessee (1/24/2008)  
.563 (9-16), vs. North Texas (2/14/2013)  
.615 (8-13), at UL-Lafayette (1/22/2011)  
.227 (5-22), vs. UL-Lafayette (2/3/2013)  
23, vs. Thomas (12/9/13)  
30, vs. Troy (12/31/2009)  
.850 (17-20), at North Texas (1/5/2013)  
1.000 (5-5), at Texas A&M (12/10/2011)  
W, 60-58, vs. SFA (Malcolm Thomas Jumper) (11/25/08)  
L, 76-73, at La. Tech (Kyle Gibson 3FG) (12/2/09)  
W, 65-64, vs. FAU (Trent Mackey 3FG, 8 secs) (12/29/12)  
L, 65-64, vs. SFA (Zac Downing 3FG, 4 secs) (11/23/10)  
W, 84-80, at Northwestern State (11/21/13)  
W, 108-102, at Northwestern State (1/5/89)  
W, 107-106, at La. Tech (1/5/1970)

## A ULM Player...

Had a double-double (pts-rbs)  
Had a double-double (pts-asts)  
Had a triple-double  
Had 20 points or more  
Had 30 points or more  
Had 40 points or more  
Had 50 points or more  
Made 15 or more field goals  
Made five or more 3FG  
Made 10 or more FT  
Had 10 or more rebounds  
Had 15 or more rebounds  
Had 20 or more rebounds  
Had 25 or more rebounds  
Had 30 or more rebounds  
Had 10 or more assists  
Had 15 or more assists  
Had five or more steals  
Had 10 or more steals  
Had five or more blocks  
Had 10 or more blocks

Marvin Williams (13 pts and 10 rbs), at NSU (11/21/2013)  
Jayon James (11 pts and 15 asts), at FIU (2/2/2013)  
Wojciech Mydra (11 pts, 10 rbs, 10 blks) vs. SHSU (1/24/02)  
Tylor Ongwae (22), vs. Thomas (12/9/13)  
Amos Olatayo (30), at NSU (11/21/2013)  
Henry Steele (40), vs. Louisiana College (1/23/1971)  
Glynn Saulters (51), vs. Nicholls State (1/1/1968)  
Mike Smith (15), vs. Houston (12/15/1999)  
Trent Mackey (5), vs. North Texas (2/14/13)  
Tommie Sykes (14-18), vs. Union College (1/4/11)  
Marvin Williams (10), at NSU (11/21/2013)  
Lance Brasher (17), vs. Middle Tennessee (1/24/2008)  
Terry Martin (22), vs. Dayton (11/3/1983)  
Calvin Natt (25), vs. Miss. State (12/5/1978)  
Calvin Natt (31) vs. Georgia Southern (12/29/1976)  
Jayon James (10), vs. Arkansas State (2/16/2013)  
Larry Saults (19), vs. Mississippi College (1/7/1970)  
Jayon James (6), vs. WKU (3/8/2013)  
Arthur Hayes (10), vs. McNeese State (1983)  
Rudy Turner (6), vs. Western Kentucky (2/4/2010)  
Wojciech Myrda (13), vs. UTSA (3/2/2002)

## MISCELLANEOUS STATS 2013-14

### Largest halftime lead

24, vs. Thomas, 46-22

### Largest halftime deficit

10, at Kansas, 42-32

### Largest halftime lead surrendered in a loss

None

### Largest halftime deficit overcome in a win

6, at NSU, 35-29 (won 84-80)

### Largest lead any time

41, vs. Samford, 84-43, 3:01 left 2H

### Largest deficit any time

20, at Kansas, 72-52, 4:42 left 2H

### Largest margin of victory

34, vs. Samford, 86-52 (11/18/13)

### Largest margin of defeat

17, at Kansas, 80-63 (11/8/13)

### Most points scored in a half

46, vs. Thomas, first half

### Fewest points scored in a half

29, at NSU, first half

### Most points allowed in a half

42, at Kansas, first half

### Fewest points allowed in a half

25, vs. Samford, second half

### Largest Rebounding Advantage

+18, vs. Thomas, 41-23

### Largest Rebounding Disadvantage

-9, at Kansas, 36-27

### Highest Plus Turnover Differential

+5, vs. Samford, 15-10

### Highest Minus Turnover Differential

-14, at NSU, 29-15

### Most ULM 3FG Made In a Game

6, vs. Samford (11/18/13)

### Most 3FG Allowed in a Game

7, at Kansas (11/8/13)



## 0 Marvin Williams

Junior | Center | 6-8 | 245  
Memphis, Tenn. | NW Florida State College

	Season-High	Career-High
Pts	19, at KU (11/8/13)	19, at KU (11/8/13)
FG	8, at KU (11/8/13)	8, at KU (11/8/13)
3FG	1, vs. SAM (11/18/13)	1, vs. SAM (11/18/13)
FT	4, vs. Thom (12/9/13)	4, vs. Thom (12/9/13)
Ast	1, two times	1, two times
Reb	10, at NSU (11/21/13)	10, at NSU (11/21/13)
Blocks	3, vs. Thom (12/9/13)	3, vs. Thom (12/9/13)
Steals	1, vs. Thom (12/9/13)	1, vs. Thom (12/9/13)
Min	33, at NSU (11/21/13)	33, at NSU (11/21/13)

Opponent	Date	GS	Min	FG-FGA/Pct.	3FG-FGA	FT-FTA/PCT	O-D-T	PF-FO	A	TO	Blk	Stl	Pts/Avg
Kansas	11/8/13	*	24	8-13/.615	0-0	3-5/.600	2-4-6	5-1	0	2	0	0	19/19.0
Samford	11/18/13	*	21	2-6/.333	1-1	0-0/.000	0-3-3	3-0	1	1	1	0	5/12.0
NSU	11/21/13	*	33	6-12/.500	0-0	1-4/.250	2-8-10	5-1	1	1	1	0	13/12.3
Thomas LSU	12/9/13	*	22	4-6/.667	0-0	4-6/.667	1-3-4	2-0	0	2	3	1	12/12.3
Ole Miss													
La. Tech													
OSU													
ULL													
UTA													
TX ST													
Troy													
USA													
WKU													
GSU													
ASU													
ULL													
TX ST													
UTA													
UALR													
GSU													
WKU													
USA													
Troy													
ASU													
UALR													
Totals		4	100	20-37/.541	1-1/1.000	8-15/.533	3-18-23	15-2	2	6	5	1	49/12.3



## 2 DeMondre Harvey

Sophomore | Forward | 6-7 | 210  
Minden, La. | Pearl River CC

	Season-High	Career-High
Pts	11, vs. Thom (12/9/13)	11, vs. Thom (12/9/13)
FG	4, vs. Thom (12/9/13)	4, vs. Thom (12/9/13)
3FG	N/A	N/A
FT	3, vs. Thom (12/9/13)	3, vs. Thom (12/9/13)
Ast	1, three times	1, three times
Reb	6, vs. Thom (12/9/13)	6, vs. Thom (12/9/13)
Blocks	1, two times	1, two times
Steals	1, three times	1, three times
Min	15, vs. Thom (12/9/13)	15, vs. Thom (12/9/13)

Opponent	Date	GS	Min	FG-FGA/Pct.	3FG-FGA	FT-FTA/PCT	O-D-T	PF-FO	A	TO	Blk	Stl	Pts/Avg
Kansas	11/8/13	9	0-0/.000	0-0	0-0/.000	0-2-2	2-0	0	1	0	1	1	0/0.0
Samford	11/18/13	13	1-2/.500	0-0	0-0/.000	0-5-5	2-0	1	0	1	1	1	2/1.0
NSU	11/21/13	9	0-0/.000	0-0	1-2/.500	1-4-5	2-0	1	1	0	0	0	1/1.0
Thomas	12/9/13	15	4-5/.800	0-0	3-5/.600	2-4-6	2-0	1	2	1	1	1	11/3.5
LSU													
Ole Miss													
La. Tech													
OSU													
ULL													
UTA													
TX ST													
Troy													
USA													
WKU													
GSU													
ASU													
ULL													
TX ST													
UTA													
UALR													
GSU													
WKU													
USA													
Troy													
ASU													
UALR													
<b>Totals</b>			<b>46</b>	<b>5-7/.714</b>	<b>0-0</b>	<b>4-7/.571</b>	<b>3-15-18</b>	<b>8-0</b>	<b>3</b>	<b>4</b>	<b>2</b>	<b>3</b>	<b>14/3.5</b>



## 1 Jayon James

Senior | Forward | 6-6 | 225  
Patterson, N.J. | Lamar State-Port Arthur

	Season-High	Career-High
Pts	17, at NSU (11/21/13)	26, vs. FAU (12/29/13)
FG	6, vs. SAM (11/18/13)	12, vs. FAU (12/29/13)
3FG	N/A	3, at UALR (12/1/12)
FT	9, at NSU (11/21/13)	9, at NSU (11/21/13)
Ast	6, at NSU (11/21/13)	15, at FAU (2/2/13)
Reb	9, vs. SAM (11/18/13)	12, twice
Blocks	1, two times	3, vs. ULL (3/2/13)
Steals	2, two times	6, vs. WKU (3/8/13)
Min	37, at NSU (11/21/13)	42, vs. Troy (1/26/13)

Opponent	Date	GS	Min	FG-FGA/Pct.	3FG-FGA	FT-FTA/PCT	O-D-T	PF-FO	A	TO	Blk	Stl	Pts/Avg
Kansas	11/8/13	*	33	2-8/.250	0-0	1-3/.333	0-4-4	4-0	4	0	0	1	5/5.0
Samford	11/18/13	*	26	6-8/.750	0-1	2-2/1.000	1-8-9	2-0	4	2	1	2	14/9.5
NSU	11/21/13	*	37	4-7/.571	0-0	9-11/.818	1-6-7	2-0	6	5	0	2	17/12.0
Thomas	12/9/13	*	25	4-6/.667	0-0	2-4/.500	1-5-6	2-0	2	5	1	0	10/11.5
LSU													
Ole Miss													
La. Tech													
OSU													
ULL													
UTA													
TX ST													
Troy													
USA													
WKU													
GSU													
ASU													
ULL													
TX ST													
UTA													
UALR													
GSU													
WKU													
USA													
Troy													
ASU													
UALR													
Totals		4	121	16-29/.552	0-1	14-20/.700	3-23-26	10-0	16	12	2	5	46/11.5



## 3 Marcelis Hansberry

Senior | Guard | 6-0 | 185  
Jackson, Miss. | Provine HS

	Season-High	Career-High
Pts	N/A	22, at UALR (2/4/12)
FG	N/A	7, at USA (1/17/13)
3FG	N/A	3, at UALR (2/4/12)
FT	N/A	5, at NT (2/16/12)
Ast	N/A	9, at USA (2/11/12)
Reb	N/A	9, at NT (2/16/12)
Blocks	N/A	1, twice
Steals	N/A	4, at USA (1/17/13)
Min	N/A	37, at FAU (1/31/13)

Opponent	Date	GS	Min	FG-FGA/Pct.	3FG-FGA	FT-FTA/PCT	O-D-T	PF-FO	A	TO	Blk	Stl	Pts/Avg
Kansas	11/8/13					DNP							
Samford	11/18/13					DNP							
NSU	11/21/13					DNP							
Thomas	12/9/13					DNP							
LSU													
Ole Miss													
La. Tech													
OSU													
ULL													
UTA													
TX ST													
Troy													
USA													
WKU													
GSU													
ASU													
ULL													
TX ST													
UTA													
UALR													
GSU													
WKU													
USA													
Troy													
ASU													
UALR													
<b>Totals</b>						<b>ACL Injury</b>							





## 4 R.J. McCray

Senior | Guard | 6-2 | 190

Arlington, Texas | Grace Prep Academy

	Season-High	Career-High
Pts	5, two times	17, at SLU (12/10/12)
FG	2, vs. Thomas (12/9/13)	5, at NT (1/5/13)
3FG	N/A	3, vs. Troy (1/26/13)
FT	3, two times	6, vs. Southern (12/13/12)
Ast	4, vs. Thomas (12/9/13)	7, vs. UALR (2/7/13)
Reb	1, two times	4, vs. Troy (1/26/13)
Blocks	N/A	2, at Tennessee (11/16/11)
Steals	2, vs. SAM (11/18/13)	4, vs. WKU (12/29/11)
Min	18, vs. Thomas (12/9/13)	42, at SLU (12/10/12)

Opponent	Date	GS	Min	FG-FGA/Pct.	3FG-FGA	FT-FTA/PCT	O-D-T	PF-FO	A	TO	Blk	Stl	Pts/Avg
Kansas	11/8/13		9	1-2/.500	0-0	3-4/.750	0-0-0	1-0	0	0	0	0	5/5.0
Samford	11/18/13		14	1-4/.250	0-2	3-3/1.000	0-1-1	0-0	2	0	0	2	5/5.0
NSU	11/21/13		11	1-3/.333	0-1	1-2/.500	0-0-0	0-0	0	1	0	0	3/4.3
Thomas	12/9/13		18	2-3/.667	0-0	0-0/.000	0-1-1	0-0	4	2	0	1	4/4.3
LSU													
Ole Miss													
La. Tech													
OSU													
ULL													
UTA													
TX ST													
Troy													
USA													
WKU													
GSU													
ASU													
ULL													
TX ST													
UTA													
UALR													
GSU													
WKU													
USA													
Troy													
ASU													
UALR													
<b>Totals</b>			<b>52</b>	<b>5-12/.417</b>	<b>0-3</b>	<b>7-9/.778</b>	<b>0-2-2</b>	<b>1-0</b>	<b>6</b>	<b>3</b>	<b>0</b>	<b>3</b>	<b>17/4.3</b>



## 11 Nick Coppola

Freshman | Guard | 5-11 | 195

Richmond, Va. | Benedictine Prep

	Season-High	Career-High
Pts	10, at KU (11/8/13)	10, at KU (11/8/13)
FG	2, three times	2, three times
3FG	1, two times	1, two times
FT	5, at KU (11/8/13)	5, at KU (11/8/13)
Ast	8, at NSU (11/21/13)	8, at NSU (11/21/13)
Reb	3, three times	3, three times
Blocks	N/A	N/A
Steals	2, at NSU (11/21/13)	2, at NSU (11/21/13)
Min	34, at NSU (11/21/13)	34, at NSU (11/21/13)

Opponent	Date	GS	Min	FG-FGA/Pct.	3FG-FGA	FT-FTA/PCT	O-D-T	PF-FO	A	TO	Blk	Stl	Pts/Avg
Kansas	11/8/13	*	31	2-5/.400	1-3	5-7/.714	0-3-3	0-0	2	2	0	0	10/10.0
Samford	11/18/13	*	26	2-5/.400	0-1	1-3/.333	0-3-3	2-0	6	0	0	0	5/7.5
NSU	11/21/13	*	34	1-5/.200	0-1	0-0/.000	0-2-2	3-0	8	7	0	2	2/5.7
Thomas	12/9/13	*	22	2-3/.667	1-1	2-2/1.000	0-3-3	0-0	3	5	0	0	7/6.0
LSU													
Ole Miss													
La. Tech													
OSU													
ULL													
UTA													
TX ST													
Troy													
USA													
WKU													
GSU													
ASU													
ULL													
TX ST													
UTA													
UALR													
GSU													
WKU													
USA													
Troy													
ASU													
UALR													
<b>Totals</b>			<b>4</b>	<b>113</b>	<b>7-18/.389</b>	<b>2-6</b>	<b>8-12/.667</b>	<b>0-11-11</b>	<b>5-0</b>	<b>19</b>	<b>14</b>	<b>0</b>	<b>24/6.0</b>



## 10 Amos Olatayo

Senior | Guard | 6-4 | 200

Houston, Texas | Navarro College

	Season-High	Career-High
Pts	30, at NSU (11/21/13)	30, (previous) at FIU (2/2/13)
FG	11, at NSU (11/21/13)	12, at FIU (2/2/13)
3FG	2, vs. two times	3, vs. Troy (1/26/13)
FT	6, at NSU (11/21/13)	9, vs. ULL (3/2/13)
Ast	2, at KU (11/8/13)	4, vs. ULL (3/2/13)
Reb	9, at NSU (11/21/13)	11, at ASU (1/19/13)
Blocks	1, vs. SAM (11/18/13)	2, twice (2012-13 season)
Steals	2, at NSU (11/21/13)	4, vs. ULL (3/2/13)
Min	37, at NSU (11/21/13)	40, vs. ASU (2/15/13)

Opponent	Date	GS	Min	FG-FGA/Pct.	3FG-FGA	FT-FTA/PCT	O-D-T	PF-FO	A	TO	Blk	Stl	Pts/Avg
Kansas	11/8/13	*	33	5-10/.500	0-2	1-2/.500	1-2-3	3-0	2	4	0	1	11/11.0
Samford	11/18/13	*	25	10-13/.769	2-4	0-0/.000	2-2-4	1-0	0	2	1	1	22/16.5
NSU	11/21/13	*	37	11-13/.846	2-2	6-10/.600	2-7-9	4-0	0	6	0	2	30/21.0
Thomas	12/9/13	*	29	2-6/.333	1-4	2-2/1.000	1-4-5	1-0	3	1	0	0	7/17.5
LSU													
Ole Miss													
La. Tech													
OSU													
ULL													
UTA													
TX ST													
Troy													
USA													
WKU													
GSU													
ASU													
ULL													
TX ST													
UTA													
UALR													
GSU													
WKU													
USA													
Troy													
ASU													
UALR													
Totals		4	118	28-42/.667	5-12/.417	9-14/.643	6-15-21	9-0	5	13	1	4	70/17.5



## 12 Tylor Ongwae

Junior | Forward | 6-7 | 205

Eldoret, Kenya | Ranger College

	Season-High	Career-High
Pts	22, vs. Thom (12/9/13)	22, vs. Thom (12/9/13)
FG	6, vs. Thom (12/9/13)	6, vs. Thom (12/9/13)
3FG	1, two times	1, two times
FT	9, vs. Thom (12/9/13)	9, vs. Thom (12/9/13)
Ast	4, vs. Thom (12/9/13)	4, vs. Thom (12/9/13)
Reb	7, vs. Thom (12/9/13)	7, vs. Thom (12/9/13)
Blocks	2, at NSU (11/21/13)	2, at NSU (11/21/13)
Steals	4, vs. Thom (12/9/13)	4, vs. Thom (12/9/13)
Min	29, at NSU (11/21/13)	29, at NSU (11/21/13)

Opponent	Date	GS	Min	FG-FGA/Pct.	3FG-FGA	FT-FTA/PCT	O-D-T	PF-FO	A	TO	Blk	Stl	Pts/Avg
Kansas	11/8/13	*	15	1-4/.250	0-2	2-2/1.000	1-1-2	5-1	3	1	0	1	4/4.0
Samford	11/18/13	*	25	5-11/.455	0-1	4-5/.800	3-2-5	0-0	3	1	1	2	14/9.0
NSU	11/21/13	*	29	3-6/.500	1-1	4-6/.667	0-5-5	4-0	1	5	2	0	11/9.7
Thomas	12/9/13	*	28	6-11/.545	1-3	9-10/.900	3-4-7	0-0	4	0	1	4	22/12.8
LSU													
Ole Miss													
La. Tech													
OSU													
ULL													
UTA													
TX ST													
Troy													
USA													
WKU													
GSU													
ASU													
ULL													
TX ST													
UTA													
UALR													
GSU													
WKU													
USA													
Troy													
ASU													
UALR													
Totals		4	93	15-32/.469	2-7	19-23/.826	7-12-19	9-1	11	7	4	7	51/12.8



	Season-High	Career-High
Pts	6, vs. SAM (11/18/13)	6, vs. SAM (11/18/13)
FG	2, vs. SAM (11/18/13)	2, vs. SAM (11/18/13)
3FG	N/A	N/A
FT	2, vs. SAM (11/18/13)	2, vs. SAM (11/18/13)
Ast	N/A	N/A
Reb	2, vs. SAM (11/18/13)	2, vs. SAM (11/18/13)
Blocks	N/A	N/A
Steals	N/A	N/A
Min	6, vs. SAM (11/18/13)	6, vs. SAM (11/18/13)

A portrait of a smiling male basketball player with a beard, wearing a maroon jersey with the ULM logo and Adidas brand.

**20 Evan Sims**  
Junior | Forward | 6-8 | 235  
Houston, Texas | Lamar State-Port Arthur

	Season-High	Career-High
Pts	1, at KU (11/8/13)	1, at KU (11/8/13)
FG	N/A	N/A
3FG	N/A	N/A
FT	1, at KU (11/8/13)	1, at KU (11/8/13)
Ast	1, at KU (11/8/13)	1, at KU (11/8/13)
Reb	3, at KU (11/8/13)	3, at KU (11/8/13)
Blocks	N/A	N/A
Steals	N/A	N/A
Min	12, at KU (11/8/13)	12, at KU (11/8/13)

<b>Totals</b>	23	0-4/.000	0-0	1-4/.250	0-4-4	6-0	1	3	0	0	1/0.3
---------------	----	----------	-----	----------	-------	-----	---	---	---	---	-------



	Season-High	Career-High
Pts	6, vs. Thomas (12/9/13)	15, vs. WKU (3/8/13)
FG	3, vs. Thomas (12/9/13)	5, vs. WKU (3/8/13)
3FG	1, two times	4, vs. WKU (3/8/13)
FT	N/A	4, vs. ASU (2/16/13)
Ast	1, two times	6, vs. FAU (12/29/12)
Reb	1, at NSU (11/21/13)	3, vs. WKU (3/8/13)
Blocks	N/A	N/A
Steals	1, two times	4, vs. FAU (12/29/12)
Min	21, at KU (11/8/13)	36, vs. WKU (3/8/13)

A portrait of a young man with dark hair and a light beard, smiling. He is wearing a maroon sleeveless basketball jersey with the ULM logo and an Adidas logo. The background is dark and out of focus.

**22 Lance Richard**  
Freshman | Guard | 5-10 | 170  
Monroe, La. | Sterlington HS

	Season-High	Career-High
Pts	N/A	N/A
FG	N/A	N/A
3FG	N/A	N/A
FT	N/A	N/A
Asst	N/A	N/A
Reb	N/A	N/A
Blocks	N/A	N/A
Steals	N/A	N/A
Min	N/A	N/A

Totals	Redshirting
--------	-------------



	Season-High	Career-High
Pts	2, two times	21, vs. NT (2/14/13)
FG	1, at NSU (11/21/13)	9, vs. NT (2/14/13)
3FG	N/A	N/A
FT	2, at KU (11/8/13)	3, at NT (2/14/13)
Ast	N/A	4, vs. WKU (3/8/13)
Reb	5, vs. Thomas (12/9/13)	12, vs. WKU (2/21/13)
Blocks	N/A	2, at FIU (2/2/13)
Steals	1, vs. Thomas (12/9/13)	3, vs. LTU (11/24/12)
Min	14, vs. Thomas (12/9/13)	36, at ASU (1/19/13)



	Season-High	Career-High
Pts	N/A	N/A
FG	N/A	N/A
3FG	N/A	N/A
FT	N/A	N/A
Asst	N/A	N/A
Reb	N/A	N/A
Blocks	N/A	N/A
Steals	N/A	N/A
Min	N/A	N/A



	Season-High	Career-High
Pts	13, vs. SAM (11/18/13)	13, vs. SAM (11/18/13)
FG	5, vs. SAM (11/18/13)	5, vs. SAM (11/18/13)
3FG	3, vs. SAM (11/18/13)	3, vs. SAM (11/18/13)
FT	N/A	N/A
Ast	1, vs. SAM (11/18/13)	1, vs. SAM (11/18/13)
Reb	3, vs. SAM (11/18/13)	3, vs. SAM (11/18/13)
Blocks	N/A	N/A
Steals	1, two times	1, two times
Min	16, vs. SAM (11/18/13)	16, vs. SAM (11/18/13)



	Season-High	Career-High
Pts	N/A	N/A
FG	N/A	N/A
3FG	N/A	N/A
FT	N/A	N/A
Asst	N/A	N/A
Reb	N/A	1, vs. LTU (11/24/12)
Blocks	N/A	N/A
Steals	N/A	N/A
Min	N/A	1, vs. LTU (11/24/12)





# Warhawks Men's Basketball

University of Louisiana at Monroe



## Media Roster



### **0 Marvin Williams**

Junior | Center | 6-8 | 245  
Memphis, Tenn.  
NW Florida State College  
12.3 ppg, 5.8 rpg, .541 FG%



### **13 Chinedu Amajoyi**

Junior | Guard | 6-3 | 195  
Rancho Cucamonga, Calif.  
Kilgore College  
2.0 ppg, 0.5 rpg, .600 FG%



### **1 Jayon James**

Senior | Forward | 6-6 | 225  
Paterson, N.J.  
Lamar State-Port Arthur  
11.5 ppg, 6.5 rpg, .552 FG%

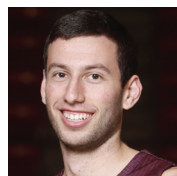

### **15 Kyle Koszuta**

Sophomore | Guard | 6-2 | 190  
Niceville, Fla.  
Niceville HS  
2.5 ppg, 0.3 rpg, .286 3FG%



### **2 DeMondre Harvey**

Sophomore | Forward | 6-7 | 210  
Minden, La.  
Pearl River CC  
3.5 ppg, 4.5 rpg, .714 FG%



### **20 Evan Sims**

Junior | Forward | 6-8 | 235  
Houston, Texas  
Lamar State-Port Arthur  
7.7 mins/g, 1.3 rpg

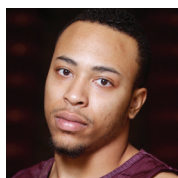

### **3 Marcellis Hansberry**

Senior | Guard | 6-0 | 185  
Jackson, Miss.  
Provine HS  
ACL Injury

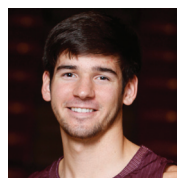

### **22 Lance Richard**

Freshman | Guard | 5-10 | 170  
Monroe, La.  
Sterlington HS  
Redshirting



### **4 R.J. McCray**

Senior | Guard | 6-2 | 190  
Arlington, Texas  
Grace Prep Academy  
4.3 ppg, 0.5 rpg, .417 FG%

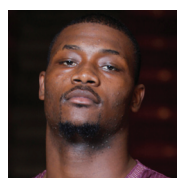

### **23 Millann Brown**

Senior | Forward | 6-7 | 230  
Gunnison, Miss.  
East Mississippi CC  
1.3 ppg, 3.0 rpg, .750 FT %



### **10 Amos Olatayo**

Senior | Guard | 6-4 | 200  
Houston, Texas  
Navarro College  
17.5 ppg, 5.3 rpg, .667 FG%

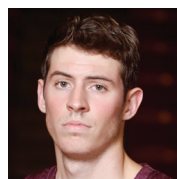

### **33 Daniel Grieves**

Sophomore | Guard | 6-6 | 210  
Bay St. Louis, Miss.  
Pearl River CC  
5.5 ppg, 2.0 rpg, .500 3FG%

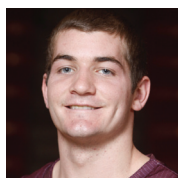

### **11 Nick Coppola**

Freshman | Guard | 5-11 | 195  
Richmond, Va.  
Benedictine Prep  
6.0 ppg, 2.8 rpg, 4.75 apg



### **34 Leon Carswell JJ**

Junior | Forward | 6-3 | 225  
Bossier City, La.  
Hannibal-LaGrange University

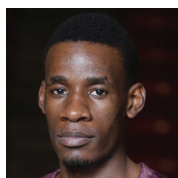

### **12 Tylor Ongwae**

Junior | Forward | 6-7 | 205  
Eldoret, Kenya  
Ranger College  
12.8 ppg, 4.8 rpg, .826 FT%



### **35 Colten Ponder**

Sophomore | Forward | 6-5 | 215  
Shreveport, La.  
Calvary Baptist Academy